



LEASE SPACE AVAILABLE

Date Available: July 1, 2022

Address: 3064 Helsan Dr, Richfield, WI 53076

Building Total Square Footage: 17,700 SF

Divisible into two units:

3062 Helsan Drive: 10,950 SF total

3064 Helsan Drive: 6,750 SF total

NOTE: Dimensions are approx.

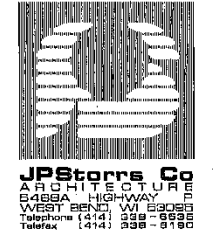
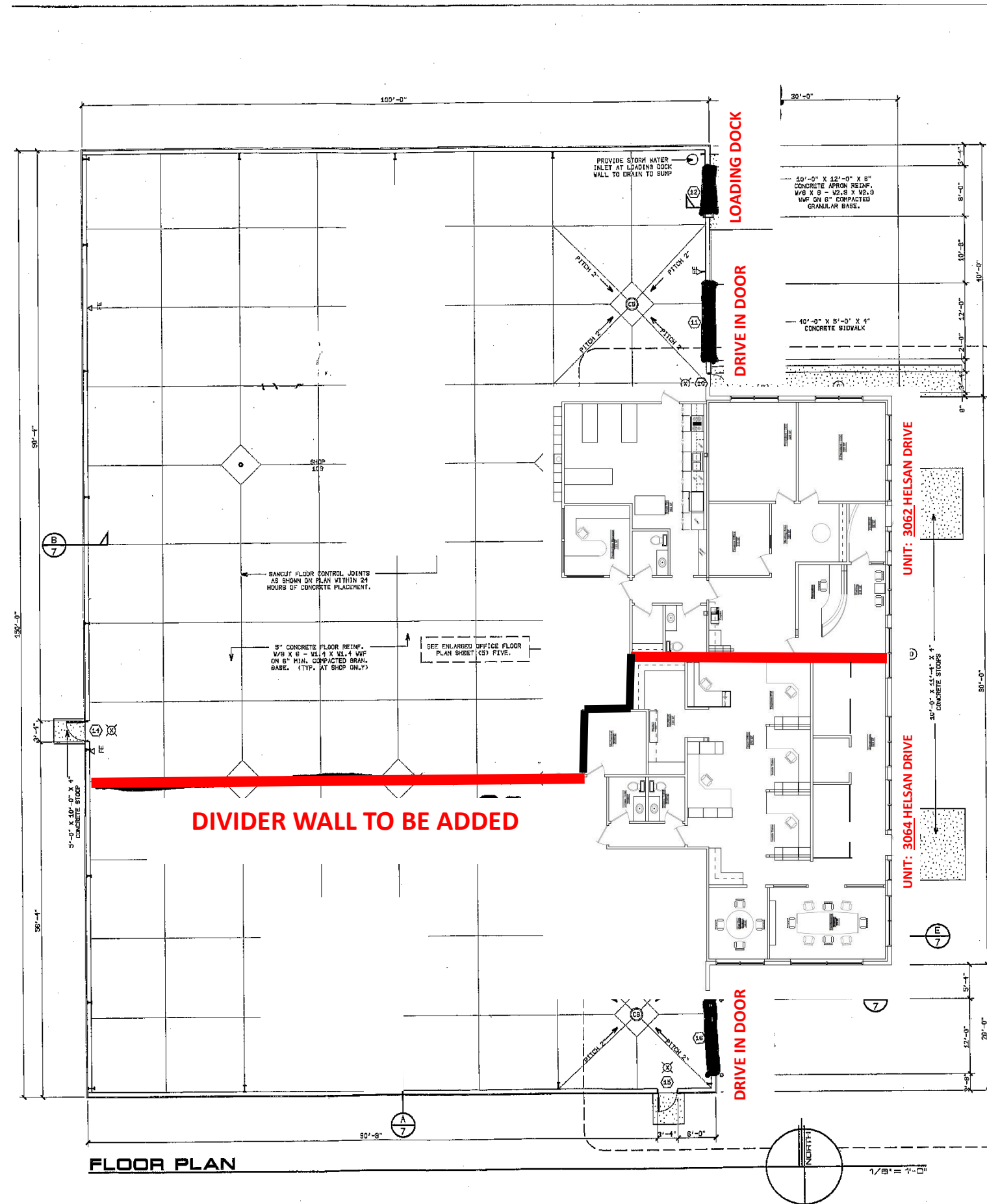

SUBURBAN CONSTRUCTION, INC.
 HELSAN BUSINESS PARK
 TOWN OF POLK
 WASHINGTON COUNTY, WISCONSIN

Revisions

07 . 30 . 1992
06 . 20 . 1993
06 . 19 . 1993

Sheet Contents
 FLOOR PLAN

Printed

Date
 08 . 03 . 1992

Project Number
92078

Sheet Number
4